**Xiaomi Huami Amazfit GTS□20mm□□□

21:00
08/27 周二
22°/30°

21:00
08/27 周二
22°/30°

Hook-and-Loop Fastener

The attachment loops are securely anchored for superior durability. Easy and quick to adjust the wrist size.

Woven Nylon

Durable nylon weave with a fabric-like feel. Ventilate, breathable and comfortable to wear.

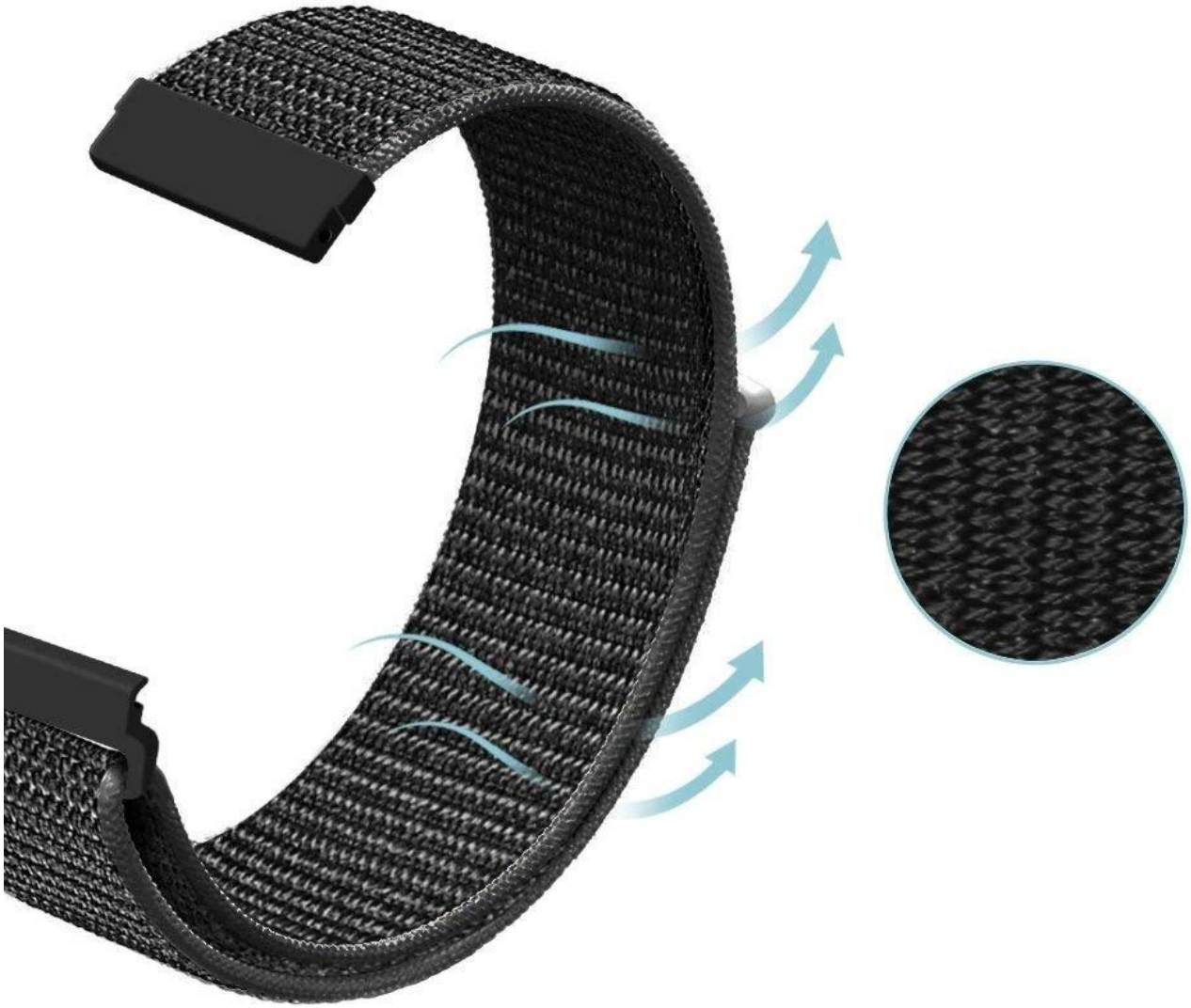

Watch Band
Installation Instructions

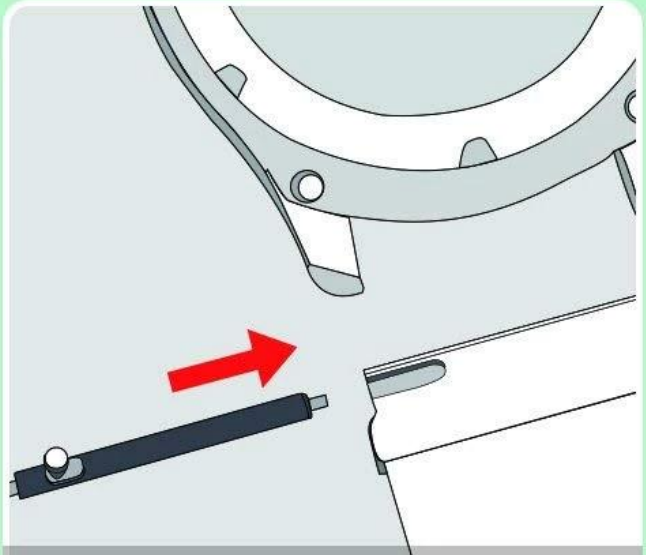

1. Insert spring pin into the long slot.

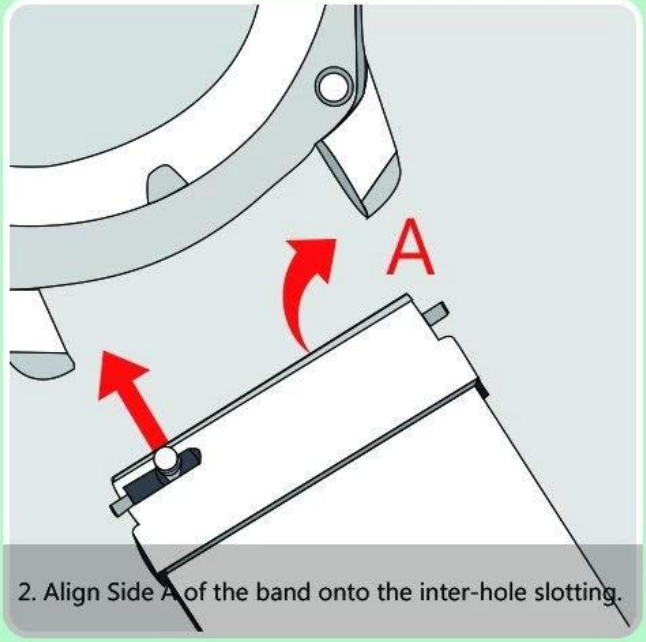

2. Align Side A of the band onto the inter-hole slotting.

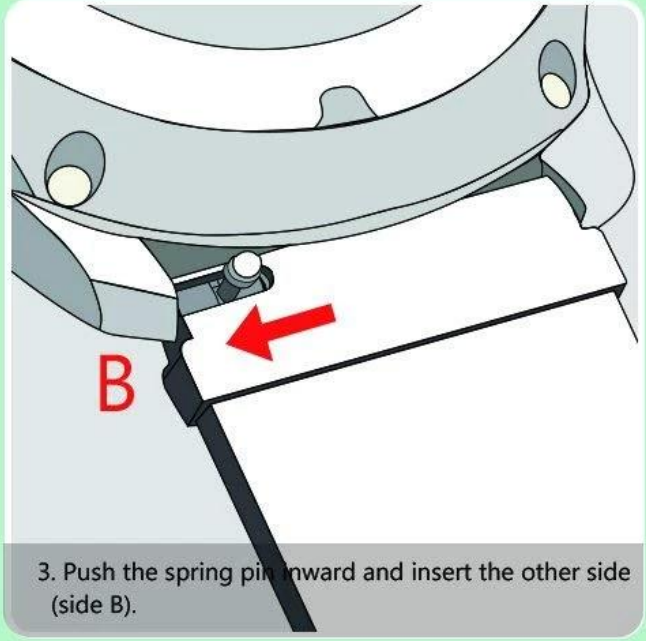

3. Push the spring pin inward and insert the other side (side B).